Pennsylvanian

PENNSYLVANIA COLLEGE FOR WOMEN
FILIAE NOSTRAE SICUT ANGARII LAPIDES

THE PENNSYLVANIAN

nineteen fifty-four

PENNSYLVANIA COLLEGE
FOR WOMEN
PITTSBURGH
PENNSYLVANIA

INTRODUCTION

After we, the Senior class of 1954, leave PCW, there are many things which we will always remember—the beauty of the campus, the close associations with faculty and administration, the traditions of song contest and Christmas dinner. These are but a few of the memories which we will hold. Each class reflects some of our past experiences here at college. In the future we will find within the pages of this book a small part of our life—that part which we shall call PCW.

DEDICATION

In Miss Laberta Dysart are epitomized the goals and ideals of this college, beauty of character and regard for truth. In her is found a reconciliation of the scholarly approach and warm understanding. Miss Dysart's dedication to the principles of education, her devotion to the quest for knowledge, and her pursuit of wisdom have left an indelible mark upon the legions of students who have studied with her.

To the moulding of our characters and to our pursuit of truth her contribution is immeasurable. It is with deepest gratitude and humility and with profound respect and admiration that we look in retrospect upon our association with Miss Dysart.

SENIORS

CLASS OF 1954

Taking our cue from the atmosphere surrounding our matriculation, the class of '54 labored under the somewhat discomforting but essentially healthy pangs of growing pain. Our development toward maturity was parallel to the continuing growth of the college. We take great pride in this kinship, pride in being a part of, and taking part in so dynamic a process. Despite the feeling of incompletion that pervades the final year, a spirit of determination and dedication prevails.

We arrived in September of 1950 in a body of 147—verdancy sheathed in sophistication. Bedinked and saturated with tea, we were welcomed to the college on matriculation day. Orientation solidified us but did not squelch individualism. We studied and lived as a unit, but thought as separate entities. We demonstrated our efforts to the community at large. We ventured into the sports limelight and took the hockey cup.

As Woodland Hall acquired a new dining room and sundeck, so our sophomore year inaugurated our status as upperclassmen, and we became cognizant of our responsibility not only to the class but to the college. "The Merrie Christmas Balle" was our contribution to the year's social calendar. We entertained our sister class amid thanks and farewells. Again we won the hockey cup, and in addition, added to our accolades the swimming cup. One half of our college career was culminated in the successful completion of these two years which gave direction to our educational pursuits. We determined our courses of study, stated our majors, and were welcomed to our respective departments via teas, receptions, and picnics.

Disrupted classrooms and schedules marked our junior year, but visions of modernization and improvement precluded discontent. The new gym was completed, and we helped lay the cornerstones of three new buildings. We welcomed Dean Allen and her administration. On the charm of the third try, we won the play contest, with The Collector adding one more trophy to our growing collection. The college masked for our "La Balle Masque" as once again we gained social prominence. Seniority with its privileges and immunities was fast approaching but with the acceptance of chapel "orchestra seats" we accepted its responsibilities and duties. We elected able leaders and pledged to them our support. As a gesture of gratitude we gave the seniors an Illumination Dance to be remembered.

Our final year marked the institution of Community Government, and our class became the first participating seniors under this form of government. We progressed along academic lines also. Seven of our scholars took honors and many more appeared on the Dean's List. Cooperation won for us the cup for our serious song and honorable mention for performance.

Throughout our four years, we have acted not as one but as many. We attained unity early in our career, but unity did not impede personal development. The individual emerged. Yes, a feeling of incompletion does prevail, but this is a healthy corroboration of the true meaning of Commencement.

HISTORY

OFFICERS

NANCY BOEKLEN	CORRESPONDING SECRETARY
HARRIET ROSSER	SECRETARY
NANCY HEMPHILL	TREASURER
BARBARA WILLIAMS	VICE-PRESIDENT
BARBARA SHATTO	PRESIDENT

ISABELLE MARGARET ALLIAS, B.A.

MARY FAGAN ANDERSON, B.A.

MARLYN LENCHNER APPLEBAUM, B.S.

SALLY DIETRICH BAILEY, B.A.

HAZEL ELLEN BEARD, B.S.

MARILYN ANN BICKMORE, B.A.

EUGENIA B. BISHOP, B.S.

NANCY RUTH BOEKLEN, B.S.

BARBARA DIANNE BOLGER, B.A.

LOIS JANE BRADLEY, B.S.

JOAN DUVALL BROWN, B.A.

MARGARET BERGER CANON, B.S.

DORRIS KEITH CLEMSON, B.A.

MARY KATHERINE COLEMAN, B.S.

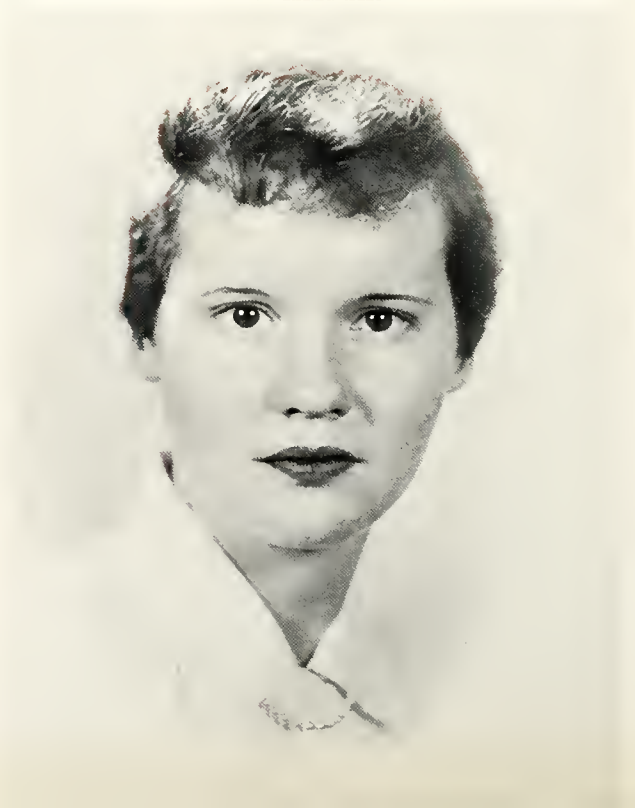

MARTHA CONNER, B.A.

GERALDINE ANN CORBA, B.S.

HELENE SARAH CROW, B.A.

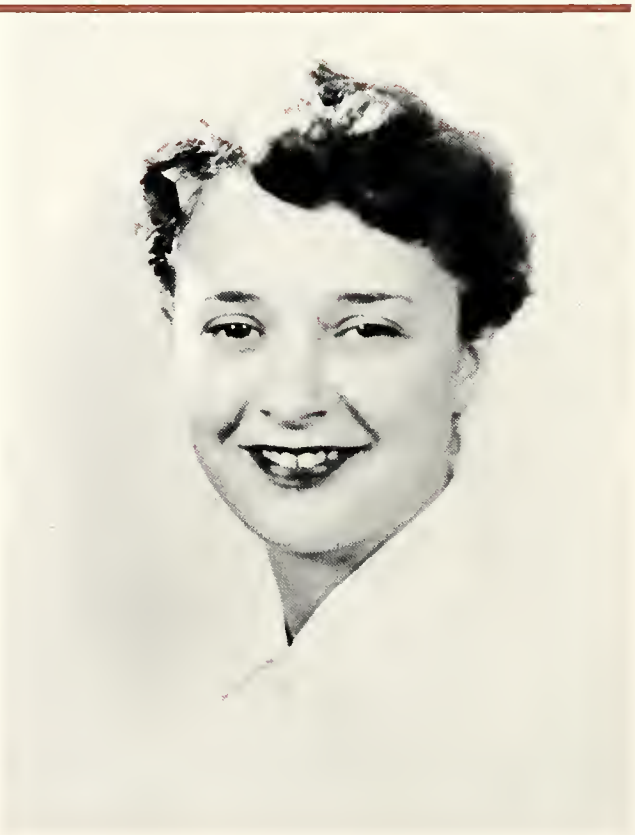

ELSA DUNCAN, B.S.

NANCY LOUISE FINGAL, B.A.

MARLINE GERALDINE FROST, B.A.

ANNE E. FUELLENWORTH, B.A.

ELSIE BRICKER GAGE, B.A.

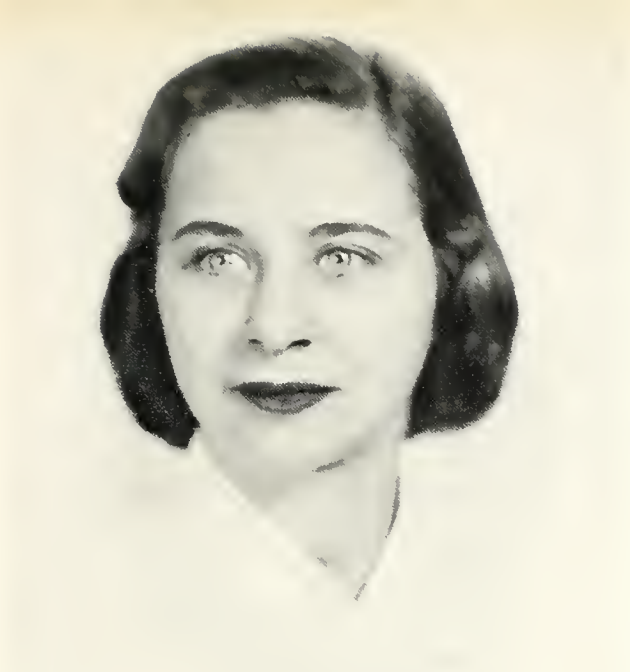

DELORES GINTERT, B.A.

LAURA BLANCHE HAMMER, B.S.

MARGARET HARIG, B.A.

SHIRLEY NANCY HARTMAN, B.S.

DOROTHY BERNICE HAUSER, B.A.

NANCY LYNN HEMPHILL, B.A.

MARY ANN HENDRICKS, B.A.

CAROLYN LEE HIRSHBERG, B.S.

JOHANNA EAYRS HOLROYD, B.A.

NANCY ROSE HOPKINS, B.A.

JEAN LOUISE HULSE, B.A.

ANN HUTCHINSON, B.A.

MARY ALICE JACKSON, B.S.

JACQUELINE LOU LEGROS, B.A.

BARBARA MALOY, B.A.

MARY LOUISE MATVEY, B.A.

RAMONA DIANA McCOMBS, B.S.

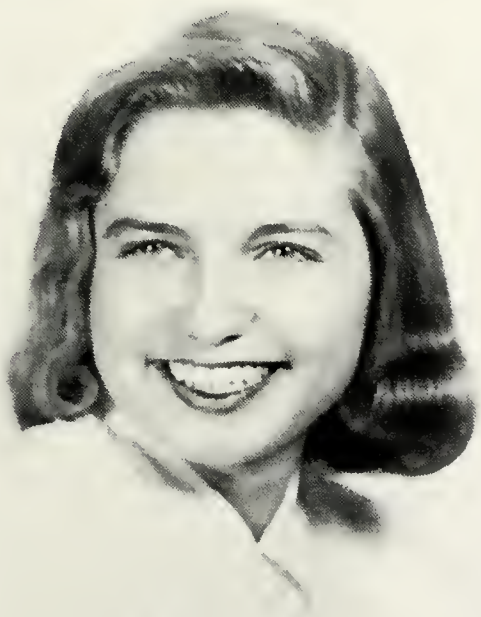

JANE F. MILLER, B.A.

NANCY CLAIRE MILLER, B.S.

MARGARET JEAN MORGAN, B.S.

NAN REGINA NORRIS, B.S.

MARION JANE ORR, B.S.

ANGELA MARIE OTTINO, B.A.

MARY CHRISTINE PETERS, B.A.

SALLY ERNST PETERSON, B.S.

ANN ZIONTS PLOTTEL, B.S.

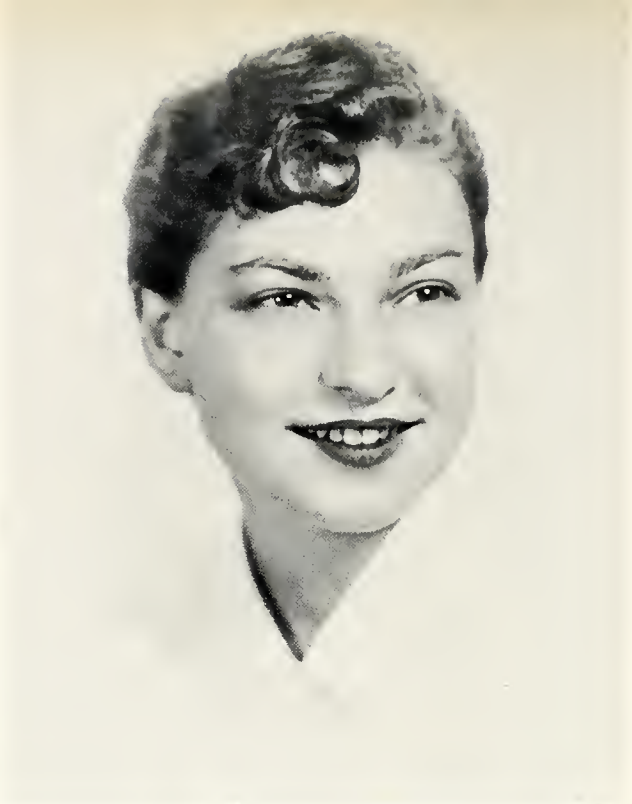

INA LOIS POTTS, B.A.

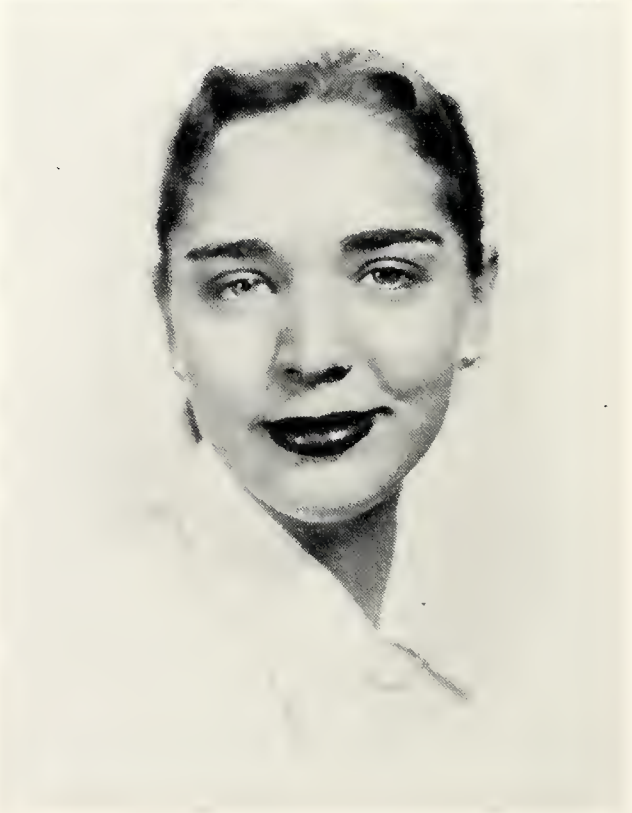

NORMA BLOCKER REARIC, B.A.

MARIE RICHARDS, B.S.

HARRIET ELIZABETH ROSSER, B.S.

MARILYN RUTH ROWLAND, B.A.

JANE STEWART ROWLETT, B.S.

MIRIAM SANTISTEBAN, B.S.

HELEN SAVAS, B.S.

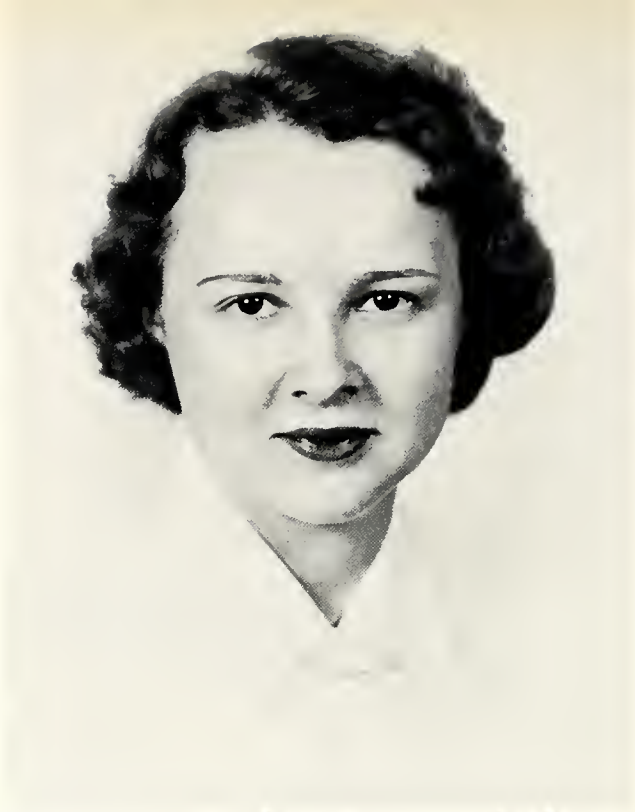

BARBARA JOAN SENIOR, B.S.

AUDREY LYNN SHANABERGER, B.S.

BARBARA ANNE SHATTO, B.A.

LOIS MARLENE SHERRY, B.A.

JANE SIMPSON, B.A.

SHIRLEY VICTORIA SNEATHEN, B.S.

ROSE SPOA, B.S.

ROBERTA LOUISE STARZYNSKI, B.A.

SARA MARILYN STILLEY, B.A.

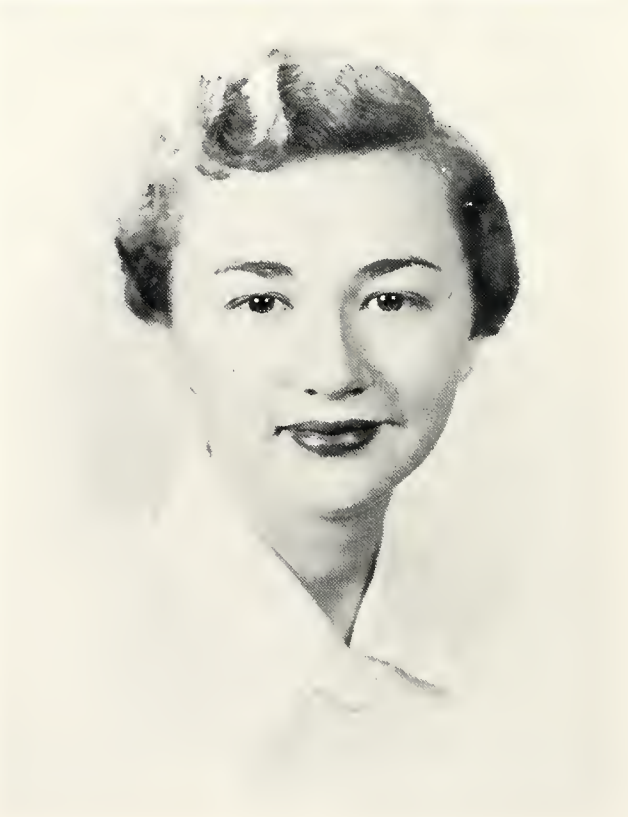

CHRISTINE DOLORES SZYMANSKI, B.S.

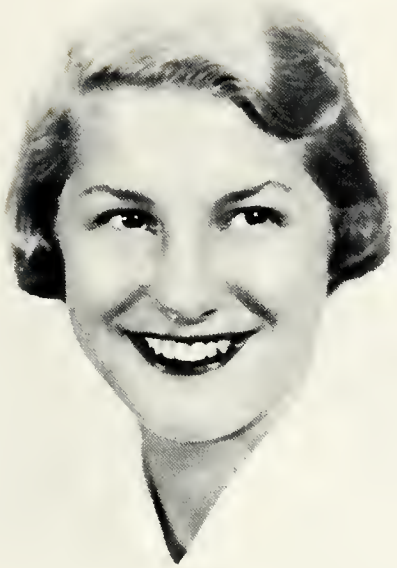

MARYANNE TAPTICH, B.A.

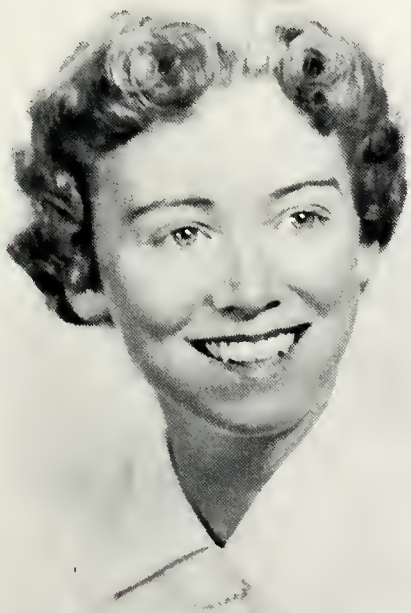

LOIS ELLEN THOMPSON, B.A.

JOYCE ANNE TINNEMEYER, B.A.

JO ANN TREVASKIS, B.A.

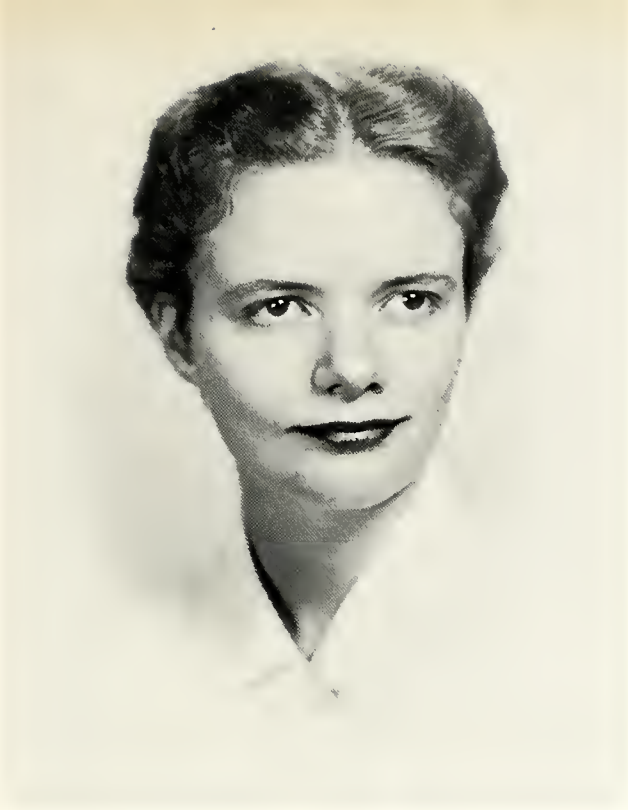

NANCY JANE WERNER, B.S.

BARBARA WILLIAMS, B.A.

NANCY WILLIAMS, B.A.

KATHARINE HALL WRAGG, B.A.

BARBARA YOUNG, B.S.

PATRICIA ANNE YOUNT, B.A.

CHARM GIRLS

BEAUTY
LEADERSHIP
INITIATIVE
FRIENDLINESS
INTELLIGENCE
SPORTSMANSHIP

ISABELLE ALLIAS

BARBARA BOLGER

LOIS POTTS

BARBARA SENIOR

AUDREY SHANABERGER

BARBARA SHATTO

UNDERCLASSMEN

OFFICERS

RUTH LEVISON	VICE-PRESIDENT
NANCY SMITH	PRESIDENT
DOROTHY KING	TREASURER
MARILYN CAMPBELL	SECRETARY

Class of 1955

Janet Kimball, Mary Kay Sanner,
Barbara Parker, Marcia Glazer

Ann Harris, Helen Stern, Marilyn Hill,
Roz Case, Eleanor Carroll

Sally Beck, Joan Evans, Joanna
Warner, Mary Alice McGivern

Ruth Levison, Ann Cohen, Mally Lenhardt,
Darathy King, Lavinia Grimes

Elizabeth Graham, Nancy Walker,
Marita Piggossi, Joan Monahan

Sally Seiple, Claire Kaller,
Lais Gilpin, Pat McCarmick

Lou Lowenthal, Sandy Blumberg,
Dottie Bigg, Phyllis Carroll

Mannie Thorne, Nancy Boyce, Nancy Reynolds,
B. J. Fawcett, Mary Koehler

JoAnne Feick, Angie Fee,
Lais Ehrhard, Zae Ghiates

Prema Rajan, Barbara Stacking, Regie McDonough

Mary Jane Kann, Mary Ellen Danaghue,
Nancy Fallett, Kay Avers

Nancy Smith, Linda Cunningham, Ethel Gattesman,
Leslie Mulvihill, Clarice Pallock

Barbara Kelley, Barbara Lee, Gayle Crane

Barbara Wietrzynski, Mary Kay Mosely, Marian Guthrie, Mary Jane Knapper, Barbara Braun.

Jean Graham, Carla Norberg, Marjorie Kurtz

Mary Jo Irwin, Barbara Wagner, Barbara Miller, Dolly Olsavick, Mary Jo Settina

Marilyn Campbell, Joanne Hoy, Larraine Hixenbaugh, Janet Hoy

OFFICERS

LORRIE BAROFSKY	TREASURER
MARILYN SMALLWOOD	PRESIDENT
NANCY KELLERMEYER	VICE-PRESIDENT
CHARLENE SPARKS	SECRETARY

Class of 1956

Althea Wilson, Carole Caval,
Barbara De Laney

Jane Gratta
Ruth Garland

Barbara Schwartz, Patsy Singer

Judith Pitasky, Frances Palermo

Martha Kavalovsky, Barbara Komlyn, Sandra Sheriff

Chung Wah Lee, Joann Dawsan, Carol Ellinger

Joan Wilkinson, Sue Beale, Marilyn Waid

Estretta Siegel, Esther Rathman, Janet Cromer

Mary Alice Irwin, Sandra Heckman, Carol Meanor

Mary Jo McKee, Nancy Dial, Barbara Roh

Carolina Johnson, Elaine Baum

Lorrie Barofsky, Marilyn Smallwood, Mike Fuller

Christie Walter, Carole Crawford, Patricia Egry

Lorine Barry
Elizabeth Miller
Carole Schmitt

Marjorie Marr, Jacy Kurtz, Tudy Margolis

Barbara Douglas, Elm Mussan, Nancy Wallace

Sally Ray, Sylvia Dobkin

Bette Tapley
Virginia Rider
Sally Shaw

Shirley Zierer, Peggy Meadows,
Joonne Hommonds, Mimi Brice

Caroline Mopp, Nancy Kellermeyer

Corole Williams
Joan Weinfold
Elizabeth Reed

Betty Knox, J. L., Roberta Douds

Janice Hill, Margaret Floyd

Judith Wanderer
Marilyn Miles
B. J. Evans

Nancy Hannon
Sally Weise
Joanne Sterling

Carol Stolley, Marion Latshaw, Charlene Sparks

Jane Albright, Patricia White, Sue Scott

Margaret Siviter, Margaret Pattison, Barbara Evans

Grace Nardulli, Rosemarie Pysch, Rase Fossee

Electra Petrolias
Joanne Cachran
Ronna Anish

Sheila Graul, Dana Rose, Caral Crissey

OFFICERS

CAROL FREES	VICE-PRESIDENT
MIMI SKINNER	SECRETARY
MARY McNAUGHTON	TREASURER
TEE SPEARHAS	PRESIDENT

Class of 1957

Nancy Lee Kettle, Sally Newtan, Mary Ann Schmitt, Marilyn Valentine

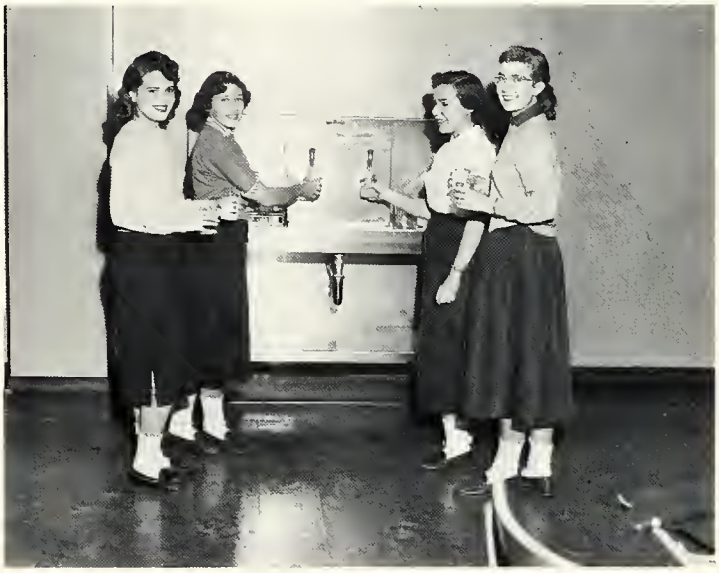

Olga Claire, Phyllis Kaestner, Nancy Teeters, Paula Fleming

Audrey Nagy, Janice Kregar, Caral Beck, Dolores O'Neill

Sandy Gilbert
Peggy Schwarz

Eleanor Wills, Betsy Russell, Terry McNamara,
Coyla Bell, Marsha Nelson

Jane Pattie, Joyce Wennersten,
Alice McGee, Judy Shack

Janet Duhl, Harriet Lipsher,
Connie Goldman, Mikey Rosenberg

Caralyn Spark, Becky Bronaugh,
Betty Sekedy, Sally Schmidt

Ann Scott
Lynn Wilner
Nancy Cannon
Lynn Backus

Myra Fertel, Jackie Jackowitz,
Monica Perutz, Mary Ellen Fertel

Carol Zaretich, Eve Glauber,
Loretta Edwards, Barbara Asche

Nan Feldman, Carol Frees, Rose Senoff, Dottie Scott

Judy Mecking, Marilyn Grady, Kaey Baker, Mary Killen

Sally Rape, Carol Reis, Ann Yanko

Magdelene Poolos, Mary Elliot,
Marlyn Mears, Nancy Kingham

Carol LaRue, Nancy Galley, Kathryn Ianuzza, Eleanor Skinner

Amy Ferrara, Gisela Paoli, Joyce Dull, Giny Bird

Dottie Devine, Jennie Lu Dunlap, Judy Woods, Judy Klienberg, Nancy Gellman.

Anne Brady, Liz Krayer, Marilyn Gill, M. J. Eaglesan

Sheila Stevens, Betty Backes,
Becky Bowers, Caral LaRoza

Nancy Cherry, Cynthia Boyle, Nancy Crisman

Barbara Buttermare, Sue Gross, Connie Griffiths

Caral Frees, Tee Spearhas,
Mimi Skinner, Mary McNaughton

Ginny Ladish, Bette Denay, Nancy Dill, Barbara Scatt

Tee Speerhas, Susan Yartz, Joan Lang, Claudette Smith

Dorothy Dieckman, Rhoda Weitman,
Joan Taub, Rasalie Stern

Judy Kahn, Bunny Serphos,
Gail Miller, Mildred Schulte

Jill Felsen, Judy Karpen, Doris Oppenheimer, Shirley Liebman

Val Kay Johnson

Barbara Fineschriber, Lois Heckel, Barbara Madsan, Betty Gordan

Mary MacNaughton, Carol Grim, Colleen Ruch, Sara Fergusan

Kathy Meyer, Jane Stocker, Helen Davis

Barbara Avery, Jill Cahn, Betty Goldsmith, Gayle Canaway

Janni Goldman, Carol Vagel, Stevei Ruben, Honi Hanig

Judy Gluckman, Carky Rasenstack, Barbara Goodnell, B. J. Cahen

ADMINISTRATION

PRESIDENT PAUL R. ANDERSON

DEAN LUCILLE A. ALLEN

ASSISTANT TO THE PRESIDENT Burt E. Ashman, Business Manager

ASSISTANT TO THE PRESIDENT Donald Herzberg, Public Relations

REGISTRAR Phyllis A. Uphill

ADMISSIONS Elizabeth A. Fowler

FRESHMAN DEAN Barbara Morse

LIBRARY STAFF Miss Potts, Miss Pressler, Miss Johnstone, Dr. Davis

PUBLIC RELATIONS STAFF Mrs. Mendisino, Miss Brown

EVALUATION SERVICE Lily Detchen

COLLEGE CASHIER Anna Weigand

BURSAR Hanna Gunderman

FILM SERVICE Mr. Friedhof, Mr. Bradac, Mrs. Chiccarello

SNACK BAR Margarete Henel

DIETICIANS Ruth Ann Loder, Irene Newland

INFIRMARY Margaret Kramer, Judy Karpen, Elsa Duncan, Mary Katherine Coleman

ALUMNAE SECRETARY

Mrs. Robert D. Swisshelm

SECRETARIES Mrs. Lynch, Mrs. Portellos, Mrs. Winn, Mrs. Newmayer

SECRETARIES Mrs. Cohen, Miss Antell, Mrs. Loisel, Mrs. Phillips

SUPT. OF MAINTENANCE

Mr. Thomas Molloy

FACULTY

ART Mr. LeClair, Mr. Storey

BIOLOGY Dr. Paterson, Dr. Martin

CHEMISTRY Dr. MacDougall, Miss Dumot, Dr. Wallace

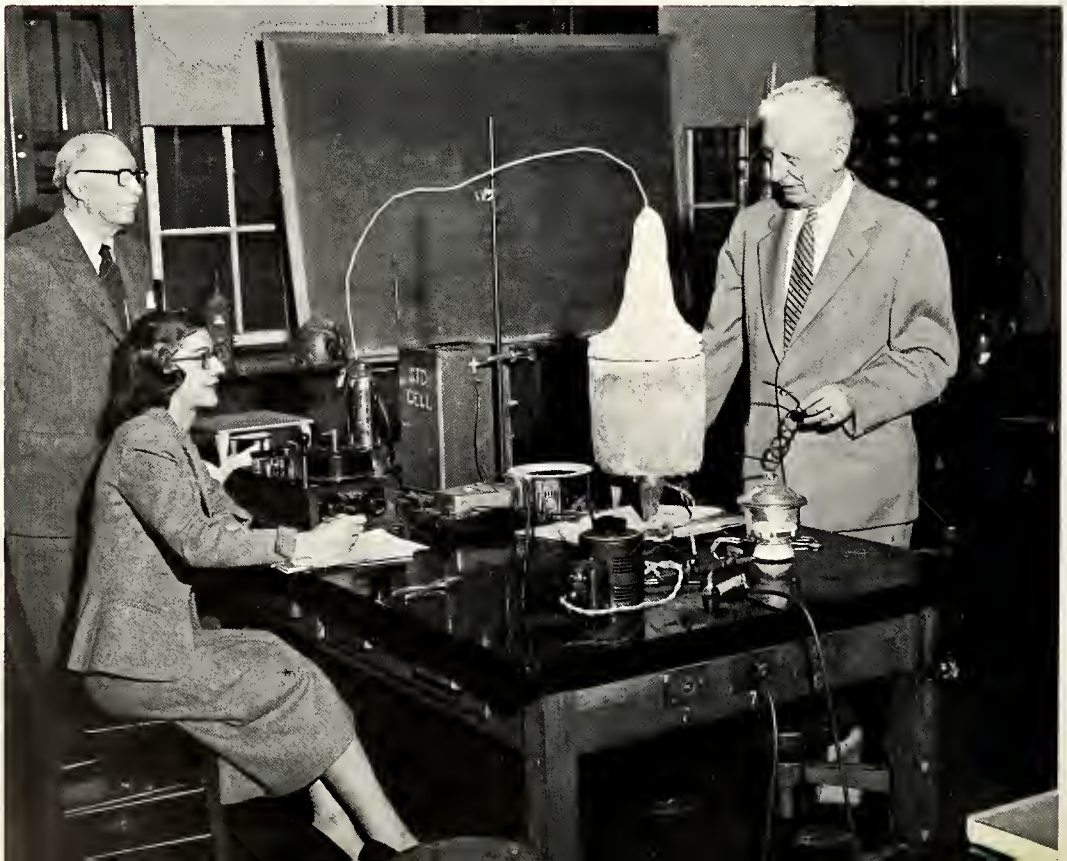

ECONOMICS Mrs. Gold

EDUCATION Dr. Fulton

DRAMA Mrs. Evanson, Mr. Wenneker

EDUCATION Miss Rhoads

ENGLISH Dr. Eldredge, Dr. Barber, Dr. Zetler

FAMILY LIVING Mrs. Greene

HISTORY Dr. Pulgram, Dr. Andrews, Miss Dysart

RESIDENT COMPOSER Dr. Harris

RESIDENT PIANIST Mrs. Harris

LANGUAGES Dr. Davis, Dr. Zack, Dr. Labarthe

MUSIC Mr. Stolarevsky, Mr. Wichmann, Mr. Taylor, Miss Welker

MUSIC Mr. Karp

MATHEMATICS Dr. Calkins

PHILOSOPHY Dr. Organ, Mr. Parker

PHYSICS Mr. Ward

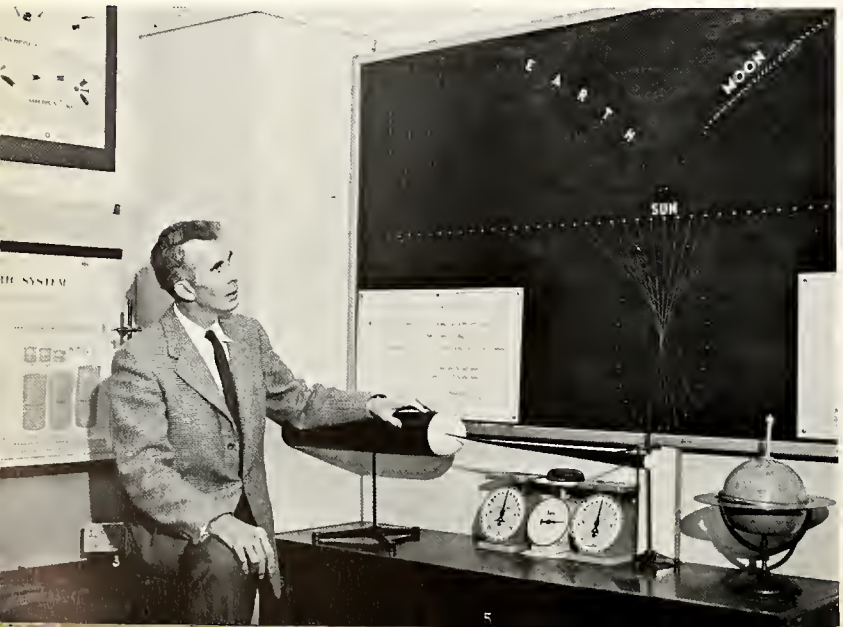

PHYSICAL EDUCATION

Miss McDaniel, Miss Tantan

PSYCHOLOGY Dr. Foltin, Dr. Vincent

POLITICAL SCIENCE

Dr. Keefe, Dr. Lien

SECRETARIAL STUDIES Miss Black

SOCIOLOGY Dr. Graham, Dr. Elliot

Activities

Committees

STUDENT GOVERNMENT ASSOCIATION

SGA BOARD Marilyn Smallwood, Mary Ja McKee, Lais Potts, Leslie Mulvihill, Patricia Andersan, Marilyn Bickmore, Barbara Shatta, Nancy Smith, Kay Avers, Audrey Shanaberger, Betty Backes, Caral LaRaza, Lauise Lawenthal

HONOR COMMITTEE

Dattie Devine, Elaine Baum, Barbara Fineschreiber, Isabelle Allias, Jane Simpson, Mary Ann Hendricks, Lais Ehrhard

JUDICIAL BOARD

Nan Norris, Jaan Evans, Isabelle Allias, Cannie Goldman, Barbara Bolger, Nancy Kellermeyer, Lois Potts, Sandy Sheriff

HOUSE BOARD

Miss Morse, Nancy Follett, Zoe Ghaites, Margaret Morgan, Barbara Bolger, Doris Clemson, Ann Harris, Carolyn Hirshberg, Jo Long, Hazel Beard

ACTIVITIES COUNCIL

Martha Kovalovsky, Kay Baker, Elizabeth Miller, Marilyn Bickmore, Angie Fee, Sandy Blumberg, Maggie Morgan, Sheila Stevens

RELIGIOUS LIFE

Mimi Brice, Mary Anderson, Dr. Foltin, Mr. Parker, Dr. Elliot, Ann Cohen

NATIONAL STUDENT ASSOCIATION

Carol LaRoza, Pat Anderson, Pat Yount, Elaine Baum, Marilyn Bickmore, Lou Lowenthal, Kay Avers, Reggie MacDonough, Lois Potts

ASSEMBLY BOARD

Dattie Warner, Nancy Hopkins, B. J. Fawcett, Shirley Zierer, Peggy Pattison, Marcia Rosenberg, Mary Jane Kahn

PUBLIC RELATIONS

Barbara Schwartz, Miss Brown, Mr. Herzberg, Mrs. Mendisina, Nan Walker, Nancy Smith, Elizabeth Graham, Nancy Gelman

GENERAL PUBLICITY COMMITTEE

Joanne Hoy, Lois Gilpin, Barbara Braun, Marion Orr, Sally Weise, Janet Hay

PUBLIC OCCASIONS

Joan Weinhold, B. J. Fawcett, Claire Kaehler, Lois Katz

VOCATIONAL WEEK

Sandy Sheriff, Barbara Schwartz, Mary Jo McKee, Rose Fossee, Dottie King, Phyllis Carrol, Nancy Meyer, Mary Kay Moseley, Joan Weinhold, Nancy Kellermeyer, Nancy Dial, B. J. Fawcett, Nancy Reynolds, Zoe Ghoites, Ruth Levison, Kay Avers, Marilyn Smallwood, Nancy Follett, Marilyn Bickmore

STUDENT COUNSELORS

Joyce Tinnemeyer, Hazel Beard, Marilyn Smallwood, Bette Topley, Nancy Reynolds, Nancy Boice, Sally Seiple, Charlene Sparks

AMERICAN CHEMICAL SOCIETY

Nan Norris, Ramona McCombs, Miriam Santisteban, Dr. Wallace, Barbara Senior, Ann Plottell, Shirley Hartman, Mary McGivern

PRACTICE TEACHERS

Caralyn Hirshberg, Vicki Sneathen, Gerry Carba, Nancy Miller, Rase Spaa, Mary Alice Jackson, Marlyn Applebaum, Lais Bradley, Marion Orr, Sally Peterson, Jane Rowlett, Jane Simpson, Isabelle Allias, Barbara Young, Roberto Starzynski, Sally Bailey, Harriet Rosser

PCW MADRIGAL GROUP

Polly Fleming, Marion Gallup, Nancy Williams, Mary Jane Knapper, Barbara Roh, Harriet Rasser, Jayce Tinnemeyer, Dr. Geer, Joan Brawn, Mary K. Moseley

CAMPUS CHEST

Betty Goldsmith, Sally Seiple, Mary MacNaughtan, Joan Taub, Nancy Walker, Sandra Heckman, Meg Floyd, Jane Simpson, Sylvia Dobkin, Linda Cunningham

Jean Hulse, Louise Lowenthal, Lois Potts, Mary Anderson, Chris Peters

PUBLICATIONS BOARD

Barbara Komlyn, Winnie Dickinson, Joanne Hoy

HANDBOOK COMMITTEE

COMMUNITY COUNCIL

Joan Monahan, Dr. Keefe, Dr. Martin, Dr. Andersan, Barbora Seniar, Dotty Bigg, Lois Potts, Isobelle Allias, Christie Walters, Barbara Goodnell

Joanne Hammonds, Sue Scott, Mary K. Moseley, Mary Jane Knapper, Mimi Brice, Nancy Crisman, Dr. Parker

Y. W. ASSOCIATION

Noncy Crisman, Rose Fossee, Barbara DeLaney, Joanne Cochran, Dattie Hauser, Jan Hill

DAY STUDENTS COMMITTEE

STUDENT CURRICULUM COMMITTEE

Kathie Wragg, Joanna Warner, Linda Cunningham, Helene Crow, Phyllis Carroll, Elaine Baum

INTERNATIONAL RELATIONS CLUB

Isabelle Allias, Helene Craw, Betty Goldsmith, Barbara Asche, Angela Ottino, Jane Simpson, Nancy Williams, Prema Rajan, Barbara Scott, Rhoda Weitsman, Joan Taub, Phyllis Kaestner, Nancy Teeters, Betty Sekedy, Olga Clare, Mary Killen, Paula Fleming, Ruth Jackawitz

Phyllis Carrol, Nancy Dill, Joyce Tinnemeyer, Marline Frost, Elsa Duncan, Olga Clare, Barb Roh, Sara Ferguson, Loretta Edwards, Barb Braun, Molly Lenhart, Jane Kann, Mary Hendricks, Norma Rearic, Mary Coleman, Re Rosser, Claudette Smith, Barb Asche, Mary McNaughton, Joan Brown, Nancy Williams

GLEE CLUB

STUDIO 49

Marlene Valentine, Rhoda Weitsman, Jill Cohn, Mildred Schultz, Charlene Sparks, Margaret Serphos, Sarah Newton, Betty Gardon, Virginia Ladish, Dorothy Dieckmann, Mary Ann Schmitt

MINOR BIRD

Janet Hay, Frances Eldredge, Jean Hulse, Marilyn Rowland, Marilyn Hill, Jane Stocker, Johanna Sawyer, Lorrie Barofsky, Jane Miller

PRESIDENT, STUDIO 49

Johanna Holroyd

ARROW EDITORS

Sandy Blumberg, Barbara Malay, Roz Case, Marline Frost, Carol Stolley, Mary Anderson, Barbara Wietrzynski, Mory Jo McKee, Christy Walter, Larrie Barofsky

Mary Jane Kann, Ann Yanko, Barbara Scott, Marilyn Hill, Judy Maechking, Mimi Skiner, Rose Fassee, Joan Wienhold, Pat Egry, Barb Fineschreiber, Mary MacNaughton, Barbara Goddell, Joyce Tinnemeyer, Carol Crawford, Silvie Dobkin, Johnnie Sawyer

ARROW STAFF

PENNSYLVANIAN EDITORS

Barbara Maloy, Lois Gilpin, Chris Peters, Nancy Hemphill, Mary Ann Hendricks, Lois Thampson, Mr. LeClair, advisar

ATHLETIC ASSOCIATION

Joanne Hay, Ann Cohen, Nancy Meyer, Audrey Shanaberger, Vicki Sneathen, Carol Stolley, Janet Hay, Lorraine Hixenbaugh

WHO'S WHO Lois Patts, Audrey Shanaberger, Isabelle Allias, Barbara Senior, Pat Yount, Mary Anderson

HOOD AND TASSEL Mary Anderson, Isobelle Allios, Pat Yount, Audrey Shonoberger, Lois Potts, Bobbie Senior

BUILDINGS

DORMITORIES

RESIDENT COUNSELORS Mrs. Greene, Miss Morse, Miss Uphill, Mrs. Cransfeld, Mrs. Benn, Mrs. Anderson, Miss Black

CHAPEL

WOODLAND HALL

FICKES HALL

BEATTY HALL

MELLON HALL

GATEWAY HOUSE

SCIENCE HALL

LODGE

GYM

LIBRARY

FALK HALL AND COOLIDGE HALL

MELLON POND

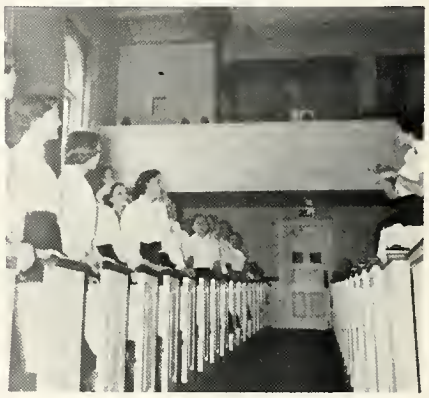

OUR HE

The Pennsylvanian is not a yearbook for Seniors. It is a yearbook for each member of the college community. This 1954 **Pennsylvanian** will always carry the thought of work, cooperation, imagination, and sentiment to those of us who have participated in its publication.

The staff of **The Pennsylvanian** would like to thank those who have done so much for the realization of this book—to Mr. LeClair for his advice and unending moral support, to Keller for their patience and craftsmanship, to Deakin Studios for their outstanding photography, to Bel-Mar Studios for their photography and assistance.

I would personally like to express my gratitude to all those members of my staff without whose help this 1954 **Pennsylvanian** could never have been presented as our contribution to Pennsylvania College for Women.

Mary Christine Peters
Editor

Senior Activities

Allias, Isabelle Margaret

Class Song Contest 1; Freshman Entertainment YW Cabinet 2; Class Cabinet, Pres. 3; Student Governing Board 3,4; Student Faculty Council 3; Class Play Contest Committee 3; Jr. Prom Committee 3; Honor Committee and Judicial Board 4; Honor Chairman 4; Dean's List 1; IRC 2,3,4; Big Sister 2,3,4; WSSF 2; Student Counselor 3; Athletic Seal 3; Hood and Tassel 4; Who's Who 4; Charm Girl 4.

Anderson, Lois Ellen Thompson

Dance Committee 2,3; Vocational Committee 3; Class Play Committee 3; Pennsylvanian Staff 4; Basketball 1,2,4; French 1; Newman Club 1,2,3; Swimming 2,3,4; Big Sister 2; Tennis 3; IRC 3,4; Studio '49 3.

Anderson, Mary Fegan

Arrow Staff 1,2,4; Editor 4; Board of Publications 2, 3,4; News Feature Editor 4; Xmas Dance Committee 2; Honor Committee 3; Minor Bird (Co-Ed) 3; Handbook Committee Chairman 3; Class Song Cont. 3; Newman Club 1,2,3,4; WSSF 2; Student Council 2,3; Dean's List 3,4; Who's Who 4.

Bickmore, Marilyn Ann

Maryville College 1; Class Song Cont. 2; Open House Committee 2,4; Student Governing Board 3,4; Freshman Advisor 3; Handbook 3; NSA Committee 3,4; Class Play Con. Committee 3; Jr. Prom Committee 3; Activities Council Chairman 4; Budget Committee 4; Social Standing Committee Chairman 3; YW 2,3; Softball 3; IRC 3; Student Counselor 3,4; Big Sister 3, 4; WSSF 4.

Bishop, Eugenia Bottome

May Day Committee 1,2; House Council 2,3,4; Open House Committee 2,3; Freshman Entertainment; Athletic Association Board 3; Class Play Con. Committee 3; Jr. Prom Committee 3; Mellon Sec-Treas. 4; Basketball 1,2,3,4; Swimming 2,4; Tennis 3,4; FTA 2,3; Big Sister 2.

Bolger, Barbara D.

Arrow Staff 1,2,3; Athletic Association Board 1,2,3; House Council 1; Judicial Board 2,4; Chairman of Sophomore-Senior Entertainment 2; Jr. Prom Sec. 3; House Board Pres. 4; Student Governing Board 4; Hockey 1, 2,3,4; Swimming 1,2,3,4; IRC 2; Student Counselor 2, 3; Athletic Award 2; Big Sister 2,4; Hood and Tassel 4; Who's Who 4; Charm Girl 4.

Bradley, Lois

Day Student's Organ 3,4; Jr. Prom Committee 3; Dinner Committee 3; Basketball 4; Big Sister 2,3,4; YW 3; Volleyball 4; Chairman Room Committee Day Students 3.

Brown, Joan Duvall

YW 1,2,4; Dance Committee 1,2,3; Freshman Entertainment; Play Committee 2; Chairman Library Committee 3; Jr. Prom Committee 3; Chorus 1,2,3,4; WSSF 1; Big Sister 2,3,4; PCW Madrigal 3,4.

Clemson, Dorris Keith

Arrow Staff 1,2; House Council 1,2,3,4; Social Committee 1,2,3,4; House Board 2,3,4; Jr. Prom Committee 3; IRC 1,2,3,4; Dean's List 1,2,3; Spanish Award 1; Economics Award 2; Volleyball 2; Spanish 2,3; Big Sister 2; WSSF 2; Pres. of Fickes Hall 3; Pres. of Beatty Hall 4.

Coleman, Mary Katherine

Chapel Committee 1; Class Play Con. 1; Class Song Con. 1; Open House Committee 1,4; Social Committee 2,4; Fire Capt. Fickes 4; Allegheny General Hospital 3; Bowling 1; Hockey 1; Chorus 1,2,4; Studio '49 1; Big Sister 2; Infirmary 4.

Corba, Geraldine Ann

Class Play Con. 1; Class Song Con. 1,2,3; May Day Committee 1; Song Leader 3,4; Jr. Prom Committee 3; Social Committee 4; Fire Capt. Mellon 4; House Coun-

cil 4; Chorus 3; FTA 2,3; Big Sister 4; PCW Song Leader 4.

Crow, Helena

Class Play Con. 1; May Day Committee 1; Class Song Con. 3; Jr. Prom Committee 3; Curriculum Committee 4; Dinner Committee 4; IRC 1,2,3,4; Pres. 4; Spanish 1,2; YW 1; Big Sister 2; Softball 3; Dean's List 3,4.

Duncan, Elsa Glenda

Allegheny General Hospital 3; Badminton 1; Hockey 1,2; Volleyball 1,2; Studio '49 1; Community Chest 1; Infirmary 4; Chorus 4.

Fingal, Nancy Louise

Song Leader 1; Class Song Con. 1; Jr. Prom Committee 3; Chorus 1,2; Studio '49 1,2; Leading Roles at Playhouse; School Plays; Regular Appearances on Television; Church Work 1,2,3,4; Big Sister 2.

Frost, Marline Geraldine

Class Play Con. 1; Play Committee 1,2,3; Public Relations Committee 2; Dance Committee 2,3,4; Arrow Staff 3,4, Business Manager 4; Pennsylvanian Staff 3; Religious Life Committee Chairman 3; Class Song Con. 3,4; Class Committee 4; Swimming 2,3,4; Big Sister 2; Chorus 4; Student Counselor 4.

Fuellenwarth, Anne

Social Committee 4; House Council 1,4; Vocational Committee 1,4; Open House Committee 1; Freshman Entertainment; General Publicity Committee Chairman 2; Dance Committee Chairman 2,3,4; IRC 2; Dean's List 2; Student Counselor 2,3,4; Big Sister 2,3; WSSF 2.

Gage, Elsie Bricker

YW 1; Curriculum Committee 1; General Publicity Committee 1,2,3; Freshman Entertainment; Dance Committee 2; Play Committee 2; Pennsylvanian Staff 3; Class Play Con. 3; Jr. Prom Committee 3; Open House Committee 3; Dean's List 1,2,3; Chorus 3.

Gintert, DeLores

Activities Council 1; Budget Committee 1; Swimming 1,2,4; IRC 1,2; FTA 1,2; YW 1,2; Dean's List 1,2,3; WSSF 1; Pres. of Sophomore Class 2; Student Governing Board 2; Student Faculty Council 2; Campus Hostess 2; Class Honors 2,3; Big Sister 2,3.

Hammer, Laura Blanche

YW 1,2; Freshman Entertainment; Dance Committee 2; Play Committee 2; House Board 3; Class Play Con. 3; Jr. Prom Committee 3; Chorus 1,2; French 1; Spanish 1; Studio '49 2; Big Sister 2; Softball 3.

Harig, Margaret

Freshman Entertainment; Class Play Con. 3; Studio '49 1; Short Story Con. Award 3; Acting and Directing in Sherwood Forest Summer Theater 1; Ass't. to Technical Director of Opera Workshop.

Hartman, Shirley Nancy

Class Play Con. 1,2,3; Dance Committee 1; Play Committee 1,2; Freshman Entertainment; Open House Committee 2,3; May Day Committee 3; Assembly Board 3; Volleyball 4; YW 1; ACS 2,3,4; Class Honors 2; Dean's List 2; WSSF 2.

Hauser, Dorothy Bernice

Curriculum Committee 2; Play Committee 2,3; Jr. Prom Committee 3; Cap and Gown 3; House Board 4; Day Student Pres. 4; Hockey 1; Class Honors 1; Dean's List 1; WSSF Chairman 3; Children's Hospital 3.

Hemphill, Nancy Lynn

Pennsylvanian Staff 1,4, Business Manager 4; YW 1; Class Play Con. 1,2; Class Song Con. 1,3; Dance Committee 1,2,3; Freshman Entertainment; Class Cabinet Treas. 3,4; House Council 3; NSA 3; Dean's List 1,2; Big Sister 2; WSSF 2,3; IRC 3; Swimming 4.

Hendricks, Mary Ann

Social Committee 1,3; Class Play Con. 2,3; Ass't. Director 3; House Council 3,4; Class Committee 3,4; Class Song Con. 3,4; Dance Committee 4; Jr. Prom Skit Chairman 3; Honor Committee 4; Pennsylvanian Senior Editor 4; Chorus 1,4; Studio '49 1,2; IRC 2,3; Big Sister 2,3,4; WSSF 2,3; Mock Elections 3; Softball 3; Social Chairman of Woodland.

Hirshberg, Carolyn lee

Class Play Con. 1; Dance Committee 2,4; Dinner Committee 2,3; Play Committee 2,3; Program Chairman 2; Social Committee 2,3; House Council 3; Voc. Committee Chairman 3; Jr. Prom Committee 3; NSA 3; Activities Council 4; House Board Social Co-ordinator 4; FTA 2,3; Big Sister 4; WSSF 2,3; Swimming 3,4.

Holroyd, Johanna E.

Class Play Con. 1,2,3; Dance Committee 1,2,3; Open House Committee 1,2; House Council 2; Song Leader 2; Class Song Con. 2,3,4; Pennsylvanian Staff 3; Swimming 1; Chorus 1,3; IRC 2; Spanish 2; Studio '49 2,3,4; Pres. 4; Student Counselor 2; Art Trophy 1,2,3; WSSF 3.

Hulse, Jean Louise

Arrow Staff 1,2; Class Song Con. 1,2; Minor Bird 2,3, 4; Editor 4; Curriculum Committee 2; Dance Committee 2,3,4; Board of Publications 4; Basketball 1; Hockey 1,2,3,4; Dean's List 1; Short Story Con. Award 2; Athletic Seal 3; Big Sister 1,2,3; WSSF 3.

Jackson, Mary Alice

Freshman Entertainment; YW 2; Chapel Committee 2; Faculty-Student Chapel Board 2; Dance Committee 2, 3; Day Student's Committee 3; Class Play Con. 3; Play Day Committee 3; Class Committee 4; Dinner Committee 4; Softball 1; Orchestra 1,2,3; Big Sister 2,3; FTA 3.

Kibler, Marie Elizabeth

Pianist 1; Class Song Con. 1; Freshman Entertainment; Hockey 1; Volleyball 1; Chorus 3; Studio '49 1,2; Camp Counselor 1,2.

Legros, Jacqueline

YW 1; Freshman Entertainment; Jr. Prom Committee 3; IRC 2; Big Sister 2; Swimming 3.

McCombs, Ramona

Class Cabinet Treas. 1,2; Pennsylvanian Staff 1; YW 1; Class Play Con. 1,3; Dance Committee 1; Freshman Entertainment; Play Committee 2; Jr. Prom Committee 3; Open House Committee 3,4; ECSC Sec. 2; ACS 2, 3,4; Dean's List 1,2,3,4; Chem. Award 1; Class Honors 2,3,4; Big Sister 2.

Maize, Jean Ann

Open House Committee 1,2; Allegheny General Hospital 3; Badminton 1; Hockey 1; Swimming 2; Volleyball 1; Studio '49 1; Big Sister 2.

Maloy, Barbara Ann

Activities Council 4; Arrow Staff 2,3,4; Feature Editor 2,4; House Board 2; House Council 2; Play Con. 2,3; Dir. 3; Public Relations Committee 3; Pennsylvanian Staff 4; IRC 2; Studio '49 1,2,3; Dean's List 2; Big Sister 2; IRC 2.

Matvey, Mary Louise

Dance Committee 1,2,3,4; Class Play Con. 3; Play Committee 3; Jr. Prom Committee 3; Freshman Entertainment; YW 1; Big Sister 2,3; IRC 3,4; Hood and Tassel 3.

Mering, Joan Hartley

Open House Committee 1; Dinner Committee 2; Allegheny General Hospital 3; Volleyball 1; Chorus 1; Studio '49 1; Big Sister 3.

Miller, Jane

Grove City College 1; Arrow Staff 2,4; Dance Committee 2,3,4; Play Committee 2; Open House Committee 2,3; Pennsylvanian Staff 3; Class Play Con. 3; Jr. Prom Committee 3; Social Committee 3; Minor Bird 4.

Miller, Nancy Claire

Class Committee 1, 2, 3; Freshman Entertainment; Dance Committee 2, 4; Play Committee 2, 3; Open House Committee 2, 3; Athletic Association Board 3; Basketball 1, 2, 3, 4; Hockey 1, 2, 3, 4; Swimming 1, 4; FTA 1, 2, 3, 4; YW 1, 3; Athletic Award 3; Big Sister 3.

Morgan, Margaret

Activities Council 3, 4; Budget Committee 3; Class Play Contest 3; Class Song Contest 3; Junior Prom Committee 3; Social Committee 3; House Board 4; Mellon Pres. 4; House Council 4.

Norris, Nan Regina

Handbook Committee 1, 2; Freshman Entertainment;

Athletic Association Board 2; Honor Committee 2, 3; Judicial Board 4; Basketball 2; Volleyball 1, 2; ACS 2, 3, 4; Big Sister 2; WSSF 3; ACS Award 3; Dean's List 4.

Orr, Marion Jane

Freshman Entertainment; Dance Committee 2; General Publicity Committee 3, 4; Class Committee 3; Junior Prom Committee 3; YW 4; Chorus 4; IRC 3; Big Sister 2, 3. 4.

Potts, Ina Lois

Arrow Staff 1, 2, 3; Class Song Contest 1, 2, 3; Dance Committee 2; Open House Committee 2; Student Governing Board 3, 4, Pres. 4; SGA 3, 4, Pres. 4; IRC 2, 3, 4; Class Honors 1, 3, 4; Dean's List 1, 2, 3, 4; Economics Award 3; Who's Who 4; Vice Pres. of SGA 3; Hood and Tassel 4; Softball 3; Charm Girl 4.

Peters, Mary Christine

YW 1; Class Play Contest 1, 2; Class Song Contest 2, 3; Play Committee Director 2; Pennsylvania Staff 3, 4, Editor 4; Junior Prom Committee 3; House Board 4; House Council 4; Board of Publications 4; Tennis 3, 4; WSSF 3.

Peterson, Sally Ernst

Activities Council 1; House Council 1; Class Song Contest 1, 2, 3; Play Committee 1, 2; Honor Committee 2; Dance Committee 2, 3; Open House Committee 2; Basketball 1, 2, 3, 4; Hockey 2, 3, 4; Swimming 1, 2, 3, 4; Tennis 1, 2, 3; Studio '49 1, 2; FTA 3; Big Sister 2.

Rearic, Norma Blocher

YW 1, 2, 3; Pianist 1, 2, 3, 4; Class Play Contest 1, 2, 3; Class Song Contest 1, 2, 3, 4; Freshman Entertainment; PCW Madrigal 3; Dance Committee 2, 3, 4; Play Committee 2, 3.

Richards, Alice Mildred Marie

Freshman Entertainment; Chapel Committee 2; Dance Committee 2, 3; Class Play Contest 3; Chorus 2; FTA 1, 3; YW 1, 2; Dean's List 1, 3; Big Sister 2, 3.

Rosser, Harriet

Class Cabinet Secretary 4; Class Play Contest 1, 3; Class Song Contest 1, 3, 4; Social Committee 1; Dance Committee 2, 4; Play Committee 2; Open House Committee 2, 3.

Rowland, Marilyn Ruth

Class Play Contest 1; Class Song Contest 1, 2; Vocational Committee 2; Dance Committee 2; Minor Bird 3; Swimming 1, 2, 3, 4; Chorus 1; Big Sister 2, 4.

Rowlett, Jane

Junior Prom Committee 3; Open House Committee 3; Social Committee 4; FTA 3.

Santisteban, Miriam

YW 1, 2, 3; Class Play Contest 1, 2; Dance Committee 1, 2, 3; Play Committee 1; Dinner Committee 3; IRC 2, 3; Spanish 2, 3; Studio '49 1; Class Honors 1; Dean's List 1, 3; Big Sister 2.

Savas, Helen Thomas

YW 1, 2, 3; Freshman Entertainment; Pennsylvania Staff 2; Dance Committee 2; Junior Prom Committee 3; Cap and Gown Chairman 3; Day Student Council 4; IRC 3.

Senior, Barbara Joan

House Board 1; House Council 1; Class Play Contest 1, 3; Junior Prom Committee 3; Play Committee 1; Freshman Entertainment General Chairman; Class Cabinet 2; Student Governing Board 2, 3; Student Faculty Council 2, 3, 4; ACS 2, 3, 4; Class Honors 1, 2, 3; Dean's List 1, 2; Student Counselor 2, 3, 4; Big Sister 2, 3, 4; Hood and Tassel 4; Who's Who 4.

Shanaberger, Audrey Lynn

Class Cabinet 2; Pennsylvanian Staff 2, 3; Dance Committee 2, 3; Open House Committee 3, 4; Athletic Association Board Pres. 4; Student Governing Board 4; Swimming 1, 2, 3, 4; Volleyball 1, 2, 3, 4; Hockey 2, 3, 4; IRC 2; Studio '49 2; Big Sister 3, 4; Hood and Tassel 4; Who's Who 4.

Shatto, Barbara Anne

Vocational Comm. 1, 2, 3; Activities Council 2; Arrow

Staff 2, 3; Class Cabinet 3, 4, Pres. 4; Dance Committee 2, 3; Play Committee 2; Open House Committee 2; Spanish 1; Student Counselor 3; Big Sister 3, 4; Charm Girl 4.

Sherry, Lois Marlene

Class Song Contest 1; Dance Committee 2; Class Play Contest 3; Junior Prom Committee 3; Day Student's Committee 3; Chorus 2, 3; Big Sister 2; WSSF 3.

Simpson, Jane

Class Play Contest 1, 2, 3; Play Committee 1, 3; Open House Committee 1; Class Song Contest 2, 3, 4; Dance Committee 2, 3; Arrow Staff 3; Honor Committee 3, 4; Pennsylvanian Staff 4; IRC 2, 3, 4; Studio '49 2; YW 2; FTA 2; Big Sister 2, 3, 4; WSSF 3.

Spencer, Charlotte Louise

Arrow Staff 1, 2; Class Play Contest 2; Class Song Contest 2; Dance Committee 2; Open House Committee 2; Allegheny General Hospital 3; Basketball 1, 2; Hockey 1; Volleyball 1; Chorus 1, 2; Studio '49 1; Big Sister 2;

Spoa, Rose

Freshman Entertainment; Class Play Contest 2; Dance Committee 2; Judicial Board 3; Play Committee 3; Junior Prom Committee 3; IRC 2, 3; YW 1, 2, 3, 4; Orchestra 2, 3; FTA 2, 3; Big Sister 2, 3, 4.

Starzynski, Roberta Louise

Arrow Staff 1, 2; Class Song Contest 1; Freshman Entertainment; Dance Committee 2; Open House Committee 2, 3; Play Committee 3; Class Play One Acts 1, 3; Chorus 1; Studio '49 2; WSSF 3.

Taptich, Maryanne

Open House Committee 1, 2, 3; Arrow Staff 2, 3, 4; Pennsylvanian Staff 2; Dance Committee 2, 3; Cap and Gown 3; Class Play Contest 3; General Publicity Committee 3; Volleyball 1, 2; Hockey 1; Chorus 1; IRC 3; Studio '49 2; Big Sister 2, 3; WSSF 3.

Tinnemeyer, Joyce Anne

Dinner Committee 1, 4; Open House Committee 2; Junior Prom Committee 3; YW 3; Arrow Staff 4; Social Committee 4; Chorus 1, 2, 3, 4; IRC 3, 4; FTA 1, 2; Class Honors 2, 3, 4; Dean's List 2, 3, 4; Spanish Award 2; SGA Award 3; Big Sister 1, 2, 3, 4.

Trevaskis, Joann Elizabeth

Arrow Staff 1; Open House Committee 1, 2, 3; YW 2; Assembly Board 3; Class Play Contest 3; Dinner Committee 3; Chorus 1; Big Sister 2, 4; WSSF 2, 3; IRC 3.

Werner, Nancy Jane
Chorus 1; Orchestra 3, 4.

Williams, Barbara

Freshman Entertainment; Open House Committee Chairman 2; Arrow Staff 3; Play Committee 3; Junior Prom Committee Chairman 3; Dinner Committee 3; Class Cabinet 4; Badminton 1; Basketball 1; Spanish 2; Big Sister 3, 4.

Williams, Nancy Lee

Play Committee 1, 3; Class Play Contest 3; Junior Prom Committee 3; Open House Committee 3; Chorus 1, 3, 4; IRC 3, 4; Studio '49 1, 2; PCW Madrigal 4; Big Sister 2; Contralto Soloist for Shadyside Pres. Church; Soloist with Downtown Chorale 3, 4.

Wragg, Katherine Hall

Class Song Contest 1; Dance Committee 1, 2, 3, 4; Curriculum Committee 3, 4; Play Committee 3; Dinner Committee 3; Social Committee 2, 4; Class Committee 4; Chorus 1, 2; IRC 3; Big Sister 2, 3, 4.

Yanchewski, Sophie

Dance Committee 1; Freshman Entertainment; Class Play Contest 2; Chorus 2; Big Sister 2.

Young, Barbara Diane

Activities Council 1, 2, 3, 4; YW 1; Freshman Entertainment; Budget Committee 2, 3; Dance Committee 2; Class Play Contest 3; Junior Prom Committee 3; Open House Committee 3, 4; Hockey 1, 2, 3, 4, Captain 4; Chorus 1, 3, 4; FTA 2, 3; Big Sister 2, 3, 4.

Yount, Patricia Ann

Student Government Board 2; House Council 2, 3; Student Faculty Council 2; NSA 2; Dance Committee 2; Play Committee 2; Arrow Staff 3; House Board 3; Class Committee 4; Hockey 1; Class Honors 1, 2, 3, 4; Dean's List 1, 2, 3, 4; Hood and Tassel President 4; Who's Who 4; Big Sister 4.

ADVERTISEMENTS

Geo. H. Chilli

Building Contractors

805 Ann Street
Homestead, Pa.
Homestead 1-3782

Compliments of

THE KEYSTONE ORNAMENTAL IRON COMPANY

118 — 6th Ave.

Homestead, Pa.

L. DeLUCA

117 S. Highland Ave.

East Liberty, Pa.

Beauty *Phil's* Studio

1814 Murray Ave.,
Squirrel Hill
"Hair Fashions"

studio shop

218 Oliver Ave. Co. 1-3734

Geneske
Heating Company Inc.

- Heating
- Ventilating
- Air Conditioning
- Contractors for New Buildings

131 Fort Pitt Boulevard
Pittsburgh 22, Pa.

Atlantic 1-38717

The Purple Seal

PCW's College Shop and Snack Bar

Seven Springs Farm

Champion, Pa.

Winter Sports

A. A. Dupre

Congratulations!
Class of '54

Deakin Studio

PORTRAIT PHOTOGRAPHERS

CARLTON HOUSE

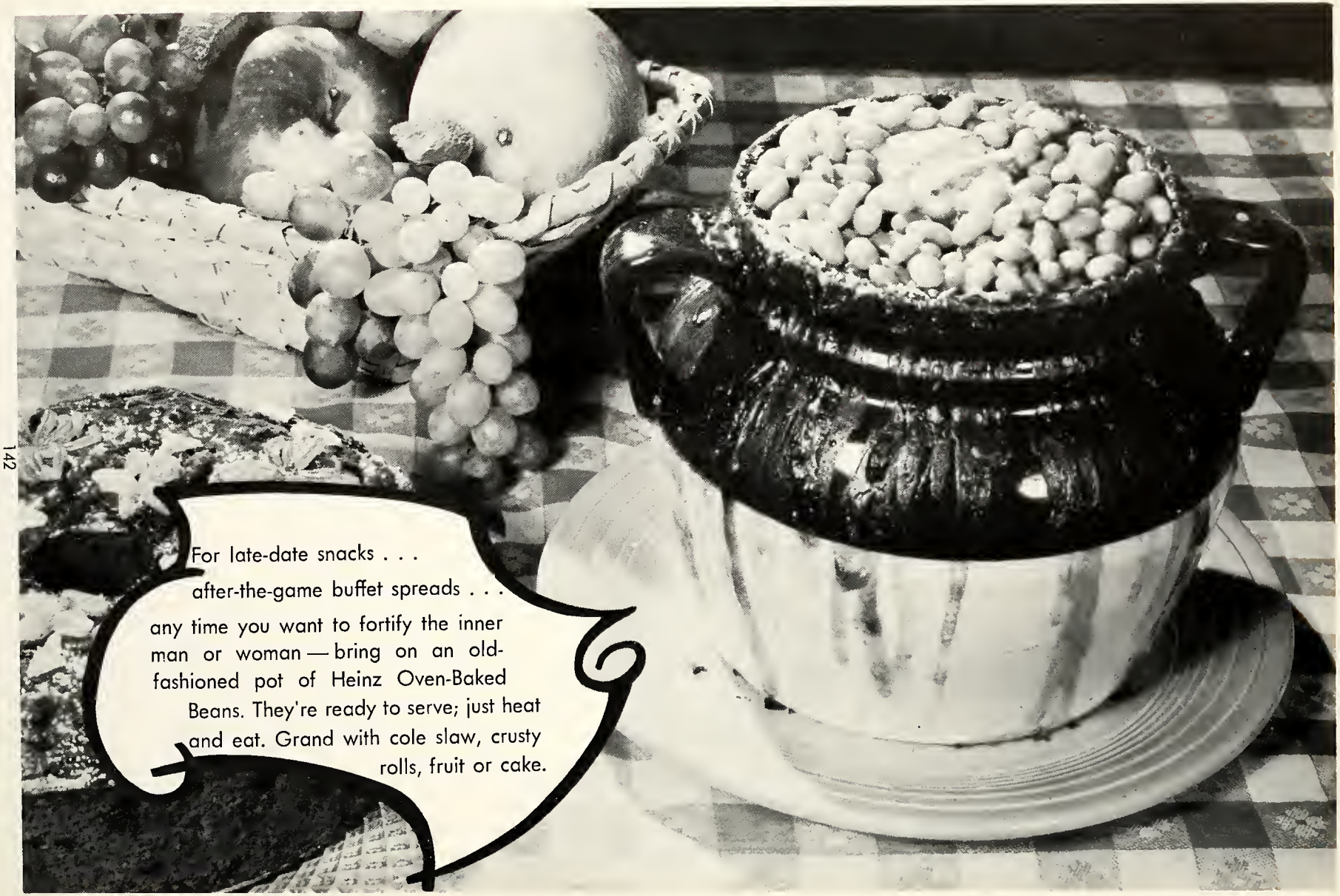
For late-date snacks . . .
after-the-game buffet spreads . . .
any time you want to fortify the inner man or woman — bring on an old-fashioned pot of Heinz Oven-Baked Beans. They're ready to serve; just heat and eat. Grand with cole slaw, crusty rolls, fruit or cake.

RUBBER STAMPS

- *Personal Pocket Stamps*
- *Clothing Marking Kits*
- *Facsimile Signature Stamps*

JAS. H MATTHEWS & CO.

3942 Forbes St.

Phone MUseum 1-8500

"come to the

Casbah"

BALFOUR

your fraternity jeweler

3951 Forbes St.

Schenley Apts.

SODINI'S RESTAURANT

Sandwiches, Our Specialty

5608 Wilkins Ave. Ja. 1-9988

Pittsburgh, Pa.

Wm. Penn
Parking Lot

Kalla Crafts

contemporary accessories

ceramics — jewelry — glassware — flatware

furniture — dinnerware — bags and belts

lamps

5880 forbes street hazel 1-9252

Compliments of

A Friend

1954 has been a very important year in the history of Pennsylvania College for Women. The campus which we as Seniors remember, no longer exists. On May 2, 1954 the college will hold its dedication Ceremonies of the three new buildings. Many of the companies who did so much toward the realization of these new buildings are unable to advertise because of the ethics of their professions. We would however like to acknowleged their very generous contributions to **The Pennsylvanian** and the contribution which they have made to our **new** college community.

HEmlock 1-4000

Photographic Equipment

Bel Mar Studio

Complete Photo Service

Wedding

Candid

Portrait

Commercial

William P. Moltz
Res. HA. 1-6123

1820 E. CARSON STREET
PITTSBURGH 3, PA.

Ross Electric Co., Inc.

4830 Liberty Avenue

Pittsburgh, Pa.

SC 1-2011

Snively-Joseph

413 N. Highland Ave.

Pittsburgh, Pa.

Montrose 1-2892

Compliments of

Steele City Piping Co.

AUTOGRAPHS

AUTOGRAPHS

A PRIZE-WINNING YEARBOOK AT THE THINKING STAGE

Long-standing customers, both yearbook staffs and advisors, are enthusiastic over the Keller yearbook program because experience has proved that application of its various services has made the job pleasant, easy, and gratifying.

Our intimate method of yearbook counsel and assistance, based upon continual service, is governed by a sincere desire to maintain the reputation that every Keller book is distinctive and custom-built. Many, as a result, win top critical awards.

Wm. J. Keller Inc.

Publishers of Finer Yearbooks 33 *Clarence Avenue* *Buffalo* 15, *New York*

PENNSYLVANIA COLLEGE FOR WOMEN
FILIAE NOSTRAE SICUT ANGULI LAPIDES

WM. J. KELLER INC
BUFFALO N.Y.